

# Port Bouvard Homes.

The Turnstone | total area 195m<sup>2</sup> / living area 125m<sup>2</sup>

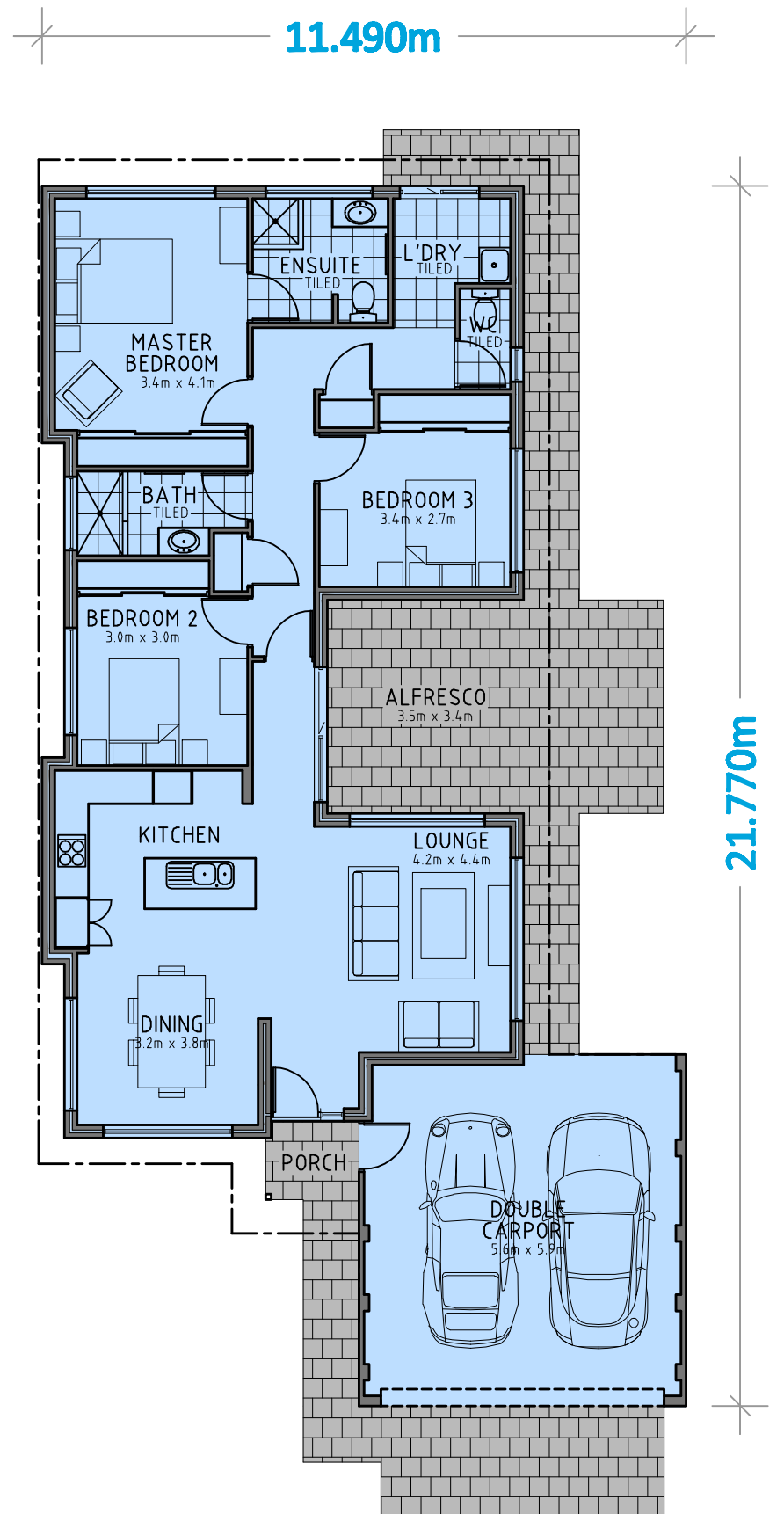
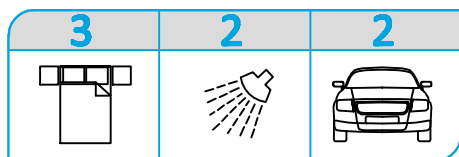

**Mobile: Byron Lathwell**    0411 690 969  
**Ph:**                                9581 2433  
**Fax:**                                9581 2488  
**Email:**                        [byronla@optusnet.com.au](mailto:byronla@optusnet.com.au)

**ALL DRAWING, PLANS AND DESIGNS ARE SUBJECT TO COPYRIGHT AND ANY ATTEMPT OR ACTUAL INFRINGEMENT BY USING, REPRODUCING OR COPY THE SAME WHOLLY OR IN PART WITHOUT WRITTEN PERMISSION FROM THE DESIGNER WILL RESULT IN LEGAL PROCEEDINGS**